

ELEVATION

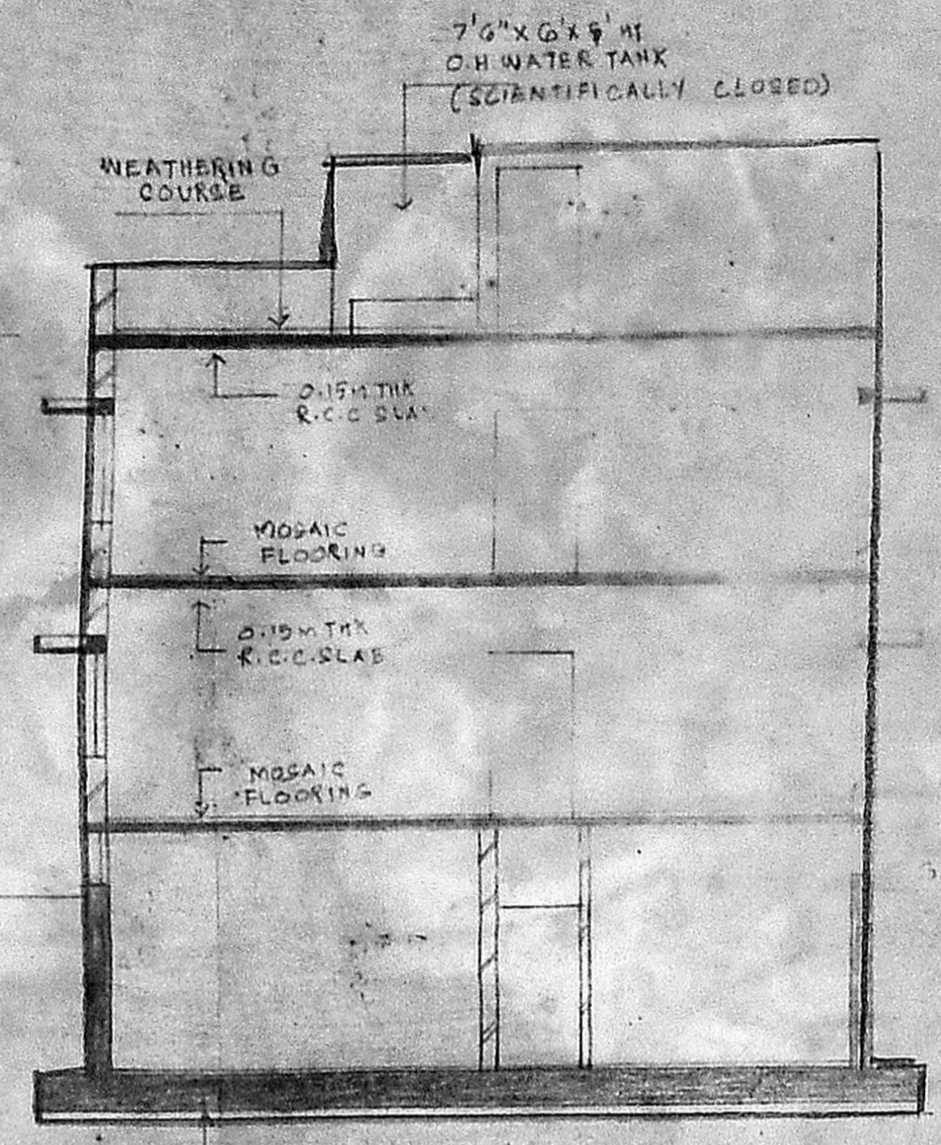

SECTION ON A-A



SECTION THRU TERRACE

Planning Permitt. No. A/15788/591/93  
**APPROVED**  
 SUBJECT TO THE CONDITIONS IN THIS OFFICE LETTER.  
 No. 22/27/93 Date: 7/93  
 FOR MEMBER SECRETARY  
 MADRAS METROPOLITAN DEVELOPMENT AUTHORITY  
 MADRAS - 600 008.

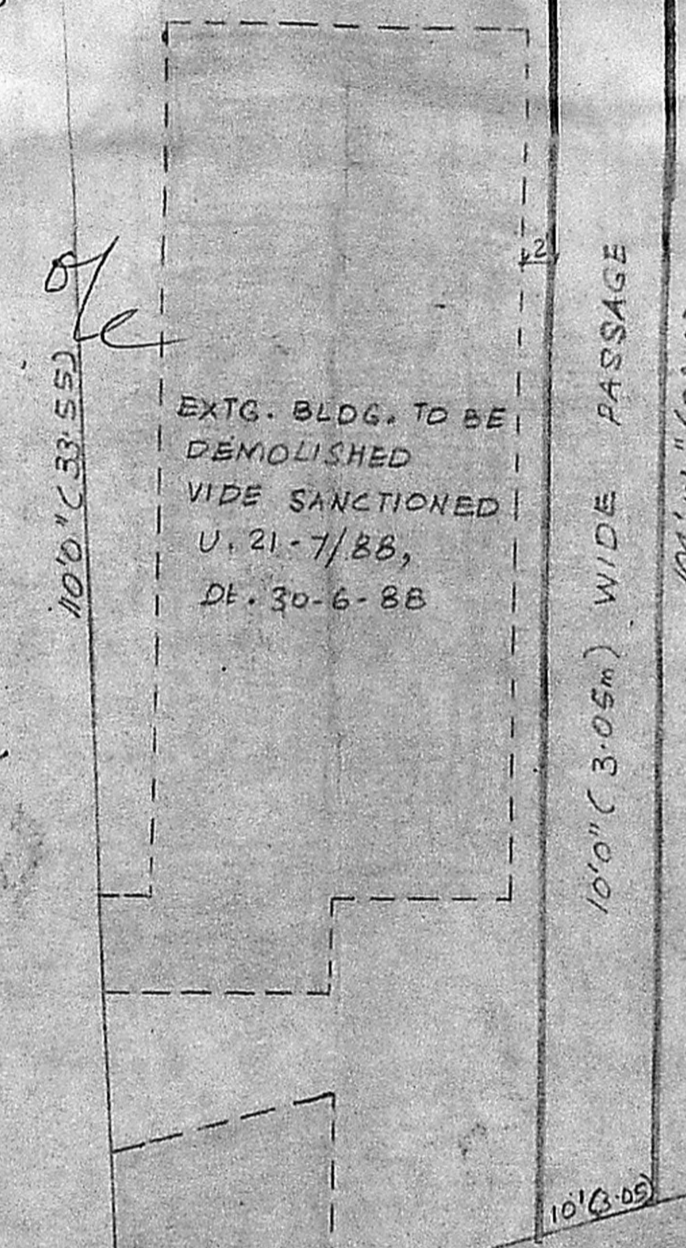
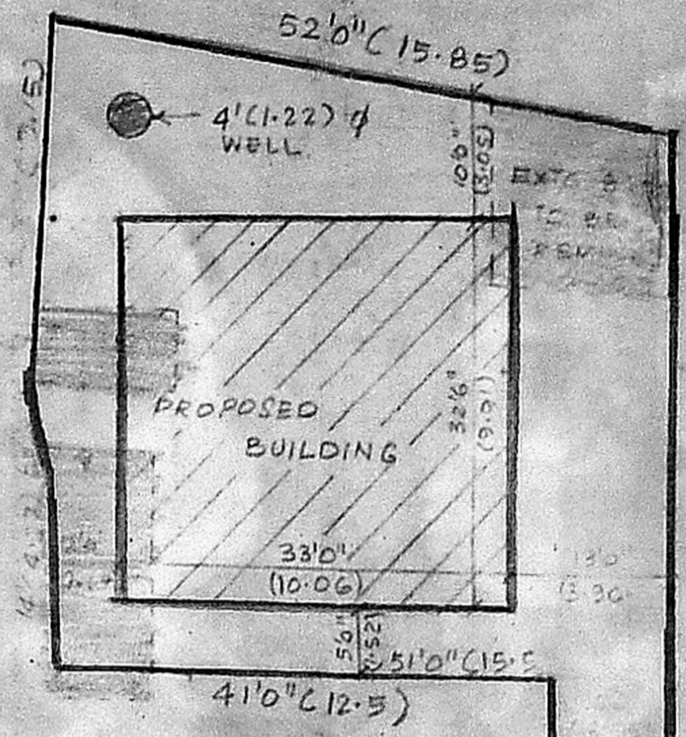

KEY PLAN

NO.	DESCRIPTION	TYPE
D1	3'6" x 7'0" (1.07 x 2.13)	TW FLUSH DOOR
D2	3'0" x 7'0" (0.91 x 2.13)	TW FLUSH DOOR
D3	2'6" x 7'0" (0.76 x 2.13)	TW PANNELLED DOOR
W1	6'0" x 4'6" (1.83 x 1.37)	TW GLAZED WINDOW
W2	4'6" x 4'6" (1.37 x 1.37)	TW GLAZED WINDOW
W3	3'6" x 4'6" (1.07 x 1.37)	TW GLAZED WINDOW
V	4'0" x 2'0" (1.22 x 0.61)	TW VENTILATOR
V1	3'0" x 2'0" (0.91 x 0.61)	TW VENTILATOR

COLOUR INDEX

[Hatched Box]	PROPOSED	[Dashed Box]	ROADS
[White Box]	TO BE DEMOLISHED	[Solid Box]	SITE BOUNDARY

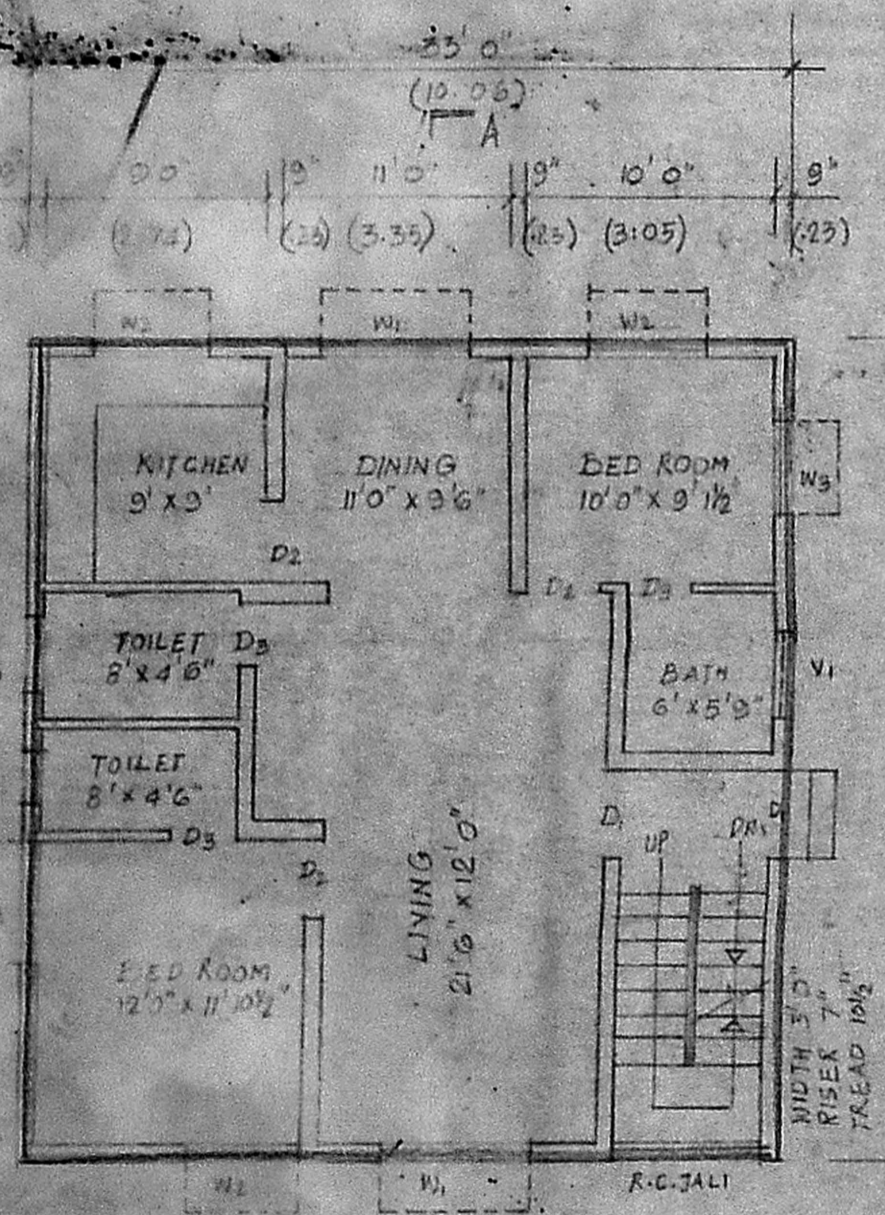

GROUND FLOOR PLAN

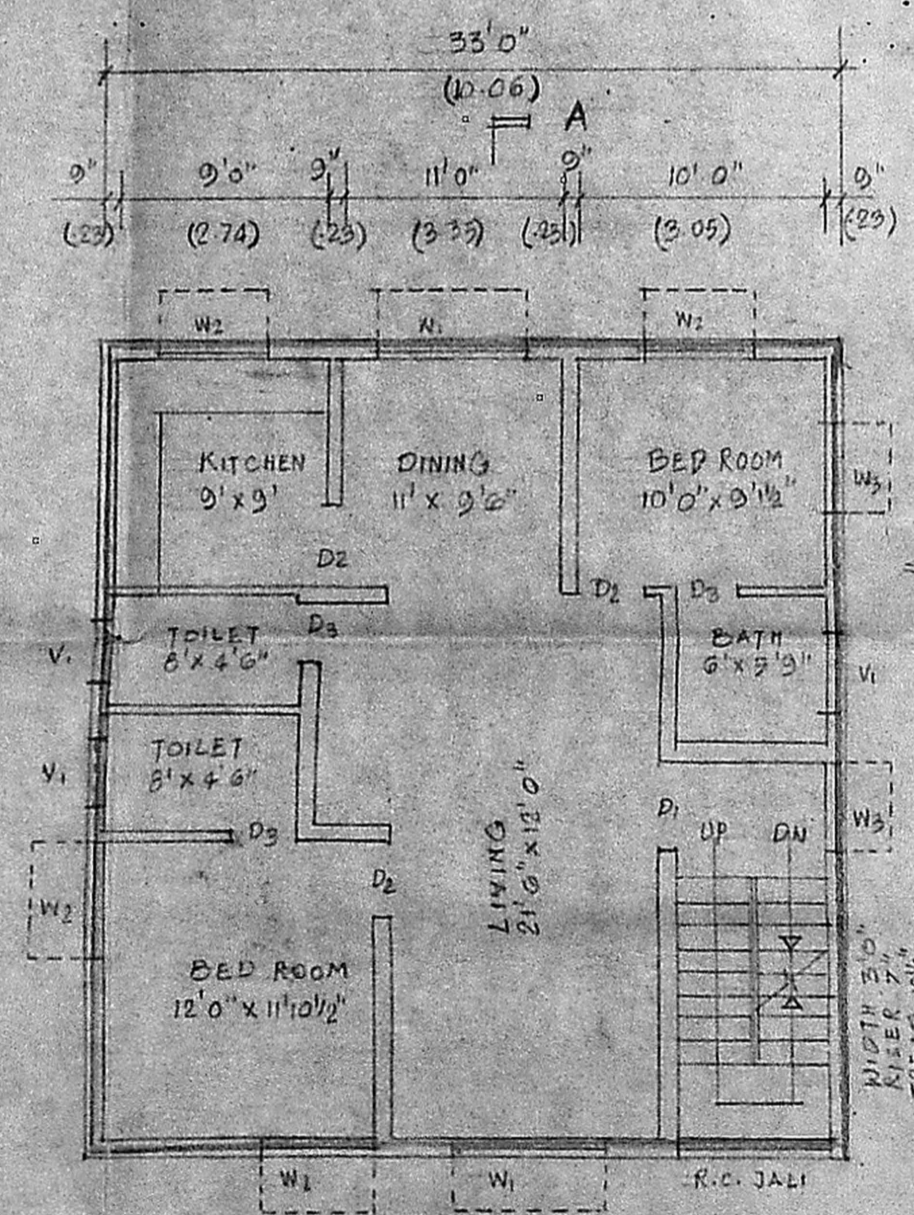

FIRST FLOOR PLAN

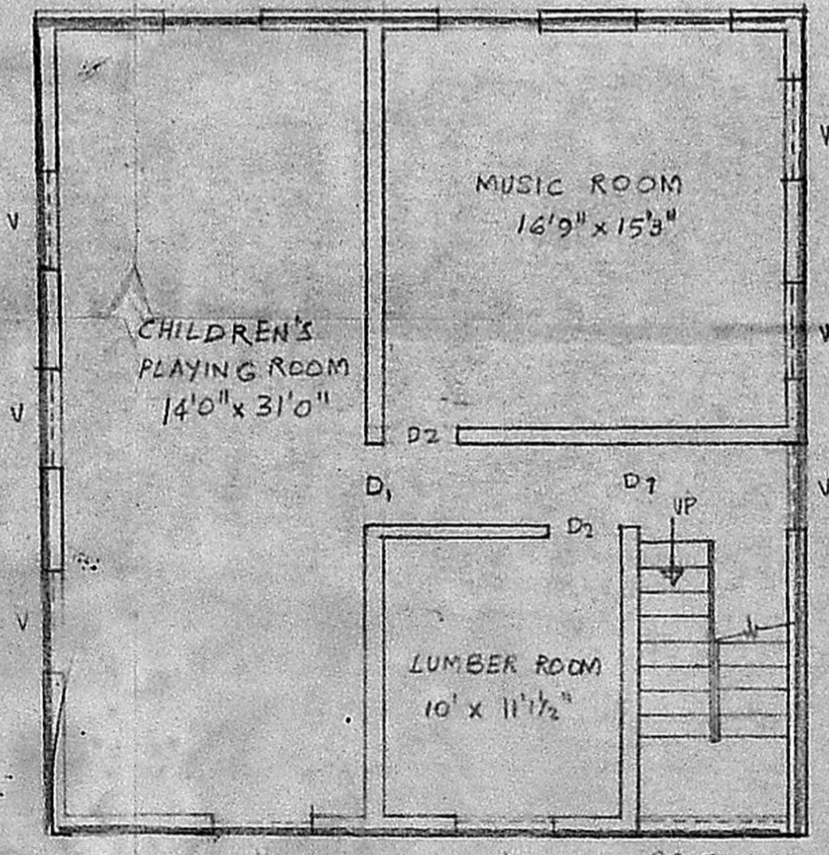

BASEMENT FLOOR PLAN

SITE PLAN  
 SCALE - 1" = 16'0" (1:200)

SCALE - 1" = 8'0" (1:100)  
 ALL DIMENSIONS WITHIN BRACKETS ARE IN METRES.

AREA DETAILS

	SQ. FT.	SQ. M.
BASEMENT FLOOR	1073	99.7
GROUND FLOOR	1073	99.7
FIRST FLOOR	1073	99.7
TERRACE FLOOR	124	11.5
TOTAL	3343	310.6

PROPOSED RESIDENTIAL BUILDING FOR  
 MR. C. LAKSHMANAN & OTHERS  
 AT DOOR No. 37-C,  
 ROYAPETTAH HIGH ROAD,  
 MADRAS- 14. R.S. No. 1103/1,  
 MYLAPPORE DIVISION, BLDGK No. 23.

Signature of Owner: C. Lakshmanan  
 Signature of Licensed Surveyor: ER. V. SRINIVASALU, L.C.E.  
 Asst. Executive Engineer (Retd.)  
 Consulting Civil Engineer  
 REGD. No. 270  
 CLASS I LICENSED SURVEYOR CORPORATION OF MADRAS  
 No. 60, Valluvar Road  
 ARUMBAKKAM MADRAS-108  
 Phone: 420/00